

POINT OF BEGINNING, INC. HAS THE HONOR TO PREPARE THIS MAP. THESE PLANS, DRAWINGS AND DOCUMENTS, NO REPRESENTATION, WARRANTY OR ASSURANCE OF THE MAKER MAY OCCUR WITHOUT THE PRIOR WRITTEN PERMISSION OF POINT OF BEGINNING, INC.

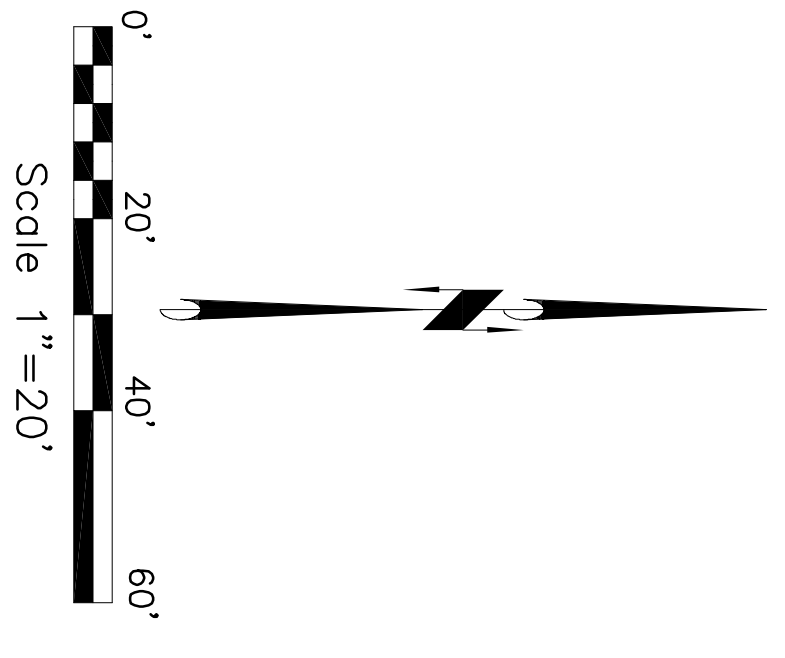

S.T.H. "54"

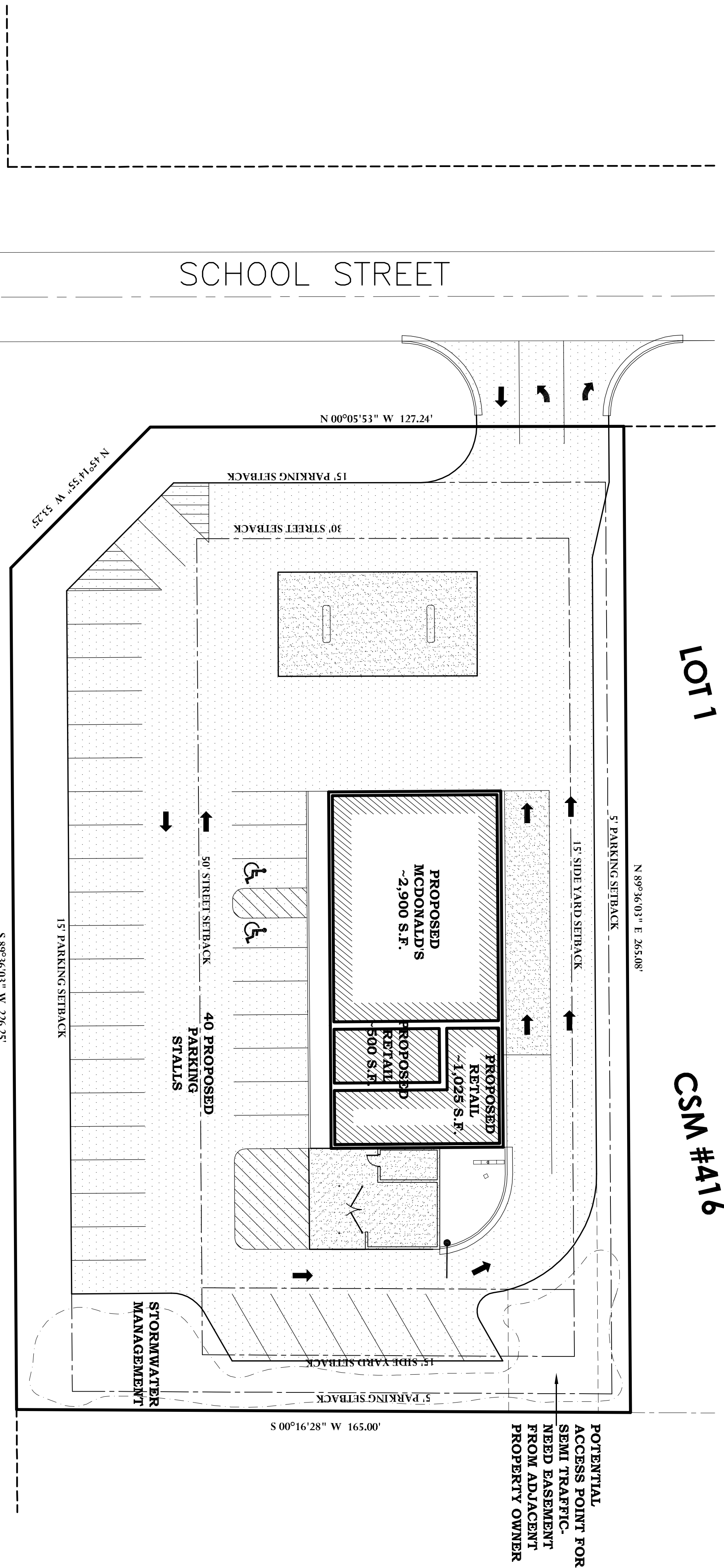

LOT 1
CSM #416

LEGAL DESCRIPTION
 BEING LOT 2 OF CERTIFIED SURVEY MAP #416, LOCATED IN PART OF THE SOUTHWEST 1/4 OF THE SOUTHWEST 1/4 OF VILLAGE OF LUXEMBURG, KEWAUNEE COUNTY, WISCONSIN.

SURVEYOR'S NOTE
 THIS MAP IS BASED ON DATA GIVEN ON CERTIFIED SURVEY MAP #416, AND THE SURVEYOR HAS BEEN PERMITTED TO VERIFY THE DIMENSIONS OF SAID CERTIFIED SURVEY MAP.

CP-3

Point of Beginning

CIVIL ENGINEER:
 Land Surveying
 Engineering
 5709 Windy Drive, Suite D
 Stevens Point, WI 54482
 715.344.9999(Ph) 715.344.9922(Fx)

DEVELOPER:
J.L. FISCHER INC.
 4325 Grosbeak Glen * Windsor, Wisconsin 53598 * USA
 Jfischer2@new.rr.com
 1-920-470-9349

SHEET:
CONCEPTUAL PLAN
MCDONALD'S DEVELOPMENT
CITY OF LUXEMBURG
KEWAUNEE COUNTY, WISCONSIN

CHECKED:	SCOTT GORODAN
DRAWN:	MELISSA KLOCK
DATE:	11-3-10
PROJECT NO.:	10.0897