

POINT OF BEGINNING, INC. HAS THE HONOR TO PREPARE THIS PLAN. THESE PLANS, DRAWINGS AND DOCUMENTS, NO REPRESENTATION, COPIES, REVISIONS, OR ANY OTHER INFORMATION, SHALL BE VALID OR BINDING UNLESS THEY ARE SIGNED AND SEALED BY A LICENSED SURVEYOR AND THE SEALER HAS OCCURRED WITHIN THE PRIOR WRITTEN PERMISSION OF POINT OF BEGINNING, INC.

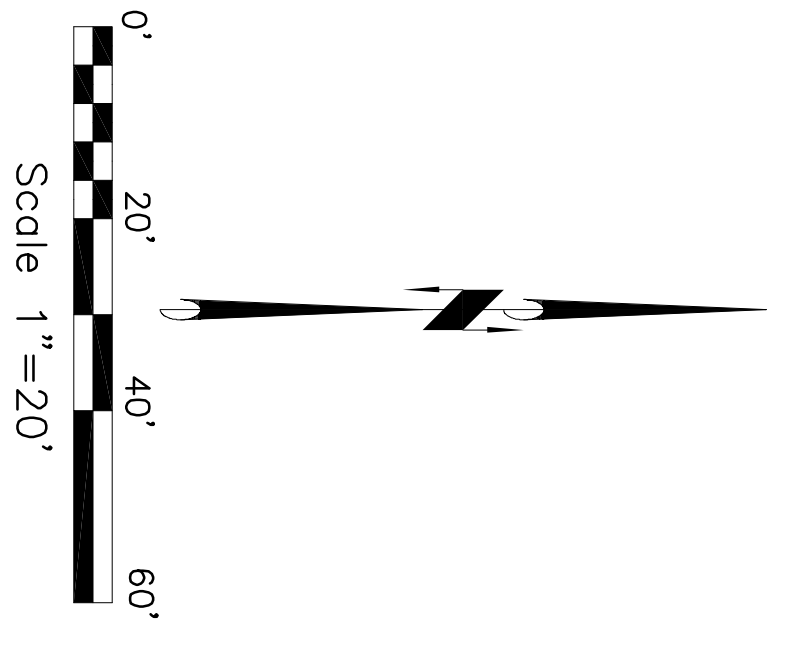

TPP PLAT NO: 1154-01-25-4.07
 HIGHWAY 47

LEGAL DESCRIPTION

LOCATED IN PART OF THE SOUTHWEST 1/4 OF THE SECTION 16, TOWNSHIP 15N, RANGE 21 EAST, CITY OF OCONTO, OCONTO COUNTY, WISCONSIN.

SURVEYOR'S NOTE

1. THIS MAP IS BASED ON DATA OBTAINED FROM RECORDING NO. 613863 AND TRANSPORTATION PROJECT PLAT NO. 1154-01-25-4.07. A FIELD SURVEY HAS NOT BEEN CONDUCTED. THE DIMENSIONS OF SAID CERTIFIED SURVEY WAS:
 2. THERE IS APPROPRIATE 8.25 MORE FEET AVAILABLE ALONG VAN HECKE AVENUE FOR A FIELD SURVEY AND FURTHER RESEARCH MUST BE PERFORMED TO VERIFY THIS.

CHICAGO & NORTHWESTERN RAILROAD

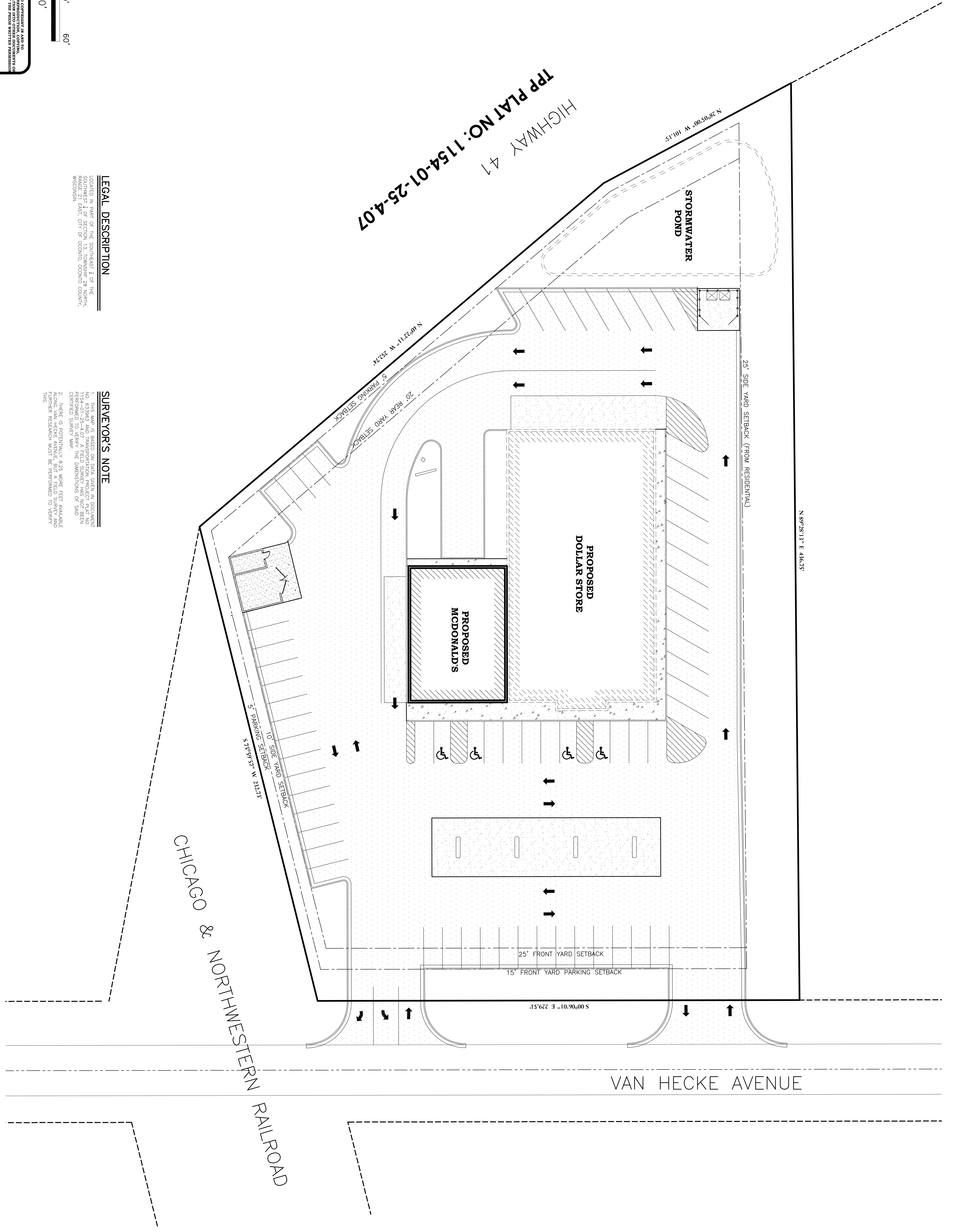

VAN HECKE AVENUE

POB
 Point of Beginning
 CP-1

CIVIL ENGINEER:
 Land Surveying
 Engineering
 5709 Windy Drive, Suite D
 Stevens Point, WI 54482
 715.344.9999(Ph) 715.344.9922(Fx)

DEVELOPER:
J.L. FISCHER INC.
 4325 Grosbeak Glen * Windsor, Wisconsin 53598 * USA
 Jfischer2@new.rr.com
 1-920-470-9349

SHEET:
CONCEPTUAL PLAN
MCDONALD'S DEVELOPMENT
CITY OF OCONTO
OCONTO COUNTY, WISCONSIN

ENGINEER:	SCOTT GORODZANSKI
DRAWN:	MELISSA KLOCK
DATE:	10-23-10
PROJECT NO.:	104517

REVISIONS