

POINT OF BEGINNING, INC. HAS THE HONOR TO COMPILE THIS MAP TO THESE PLANS, DRAWINGS AND DOCUMENTS, NO REPRESENTATION, WARRANTY, OR ASSURANCE OF THE SCALE MAY OCCUR WITHOUT THE PRIOR WRITTEN PERMISSION OF POINT OF BEGINNING, INC.

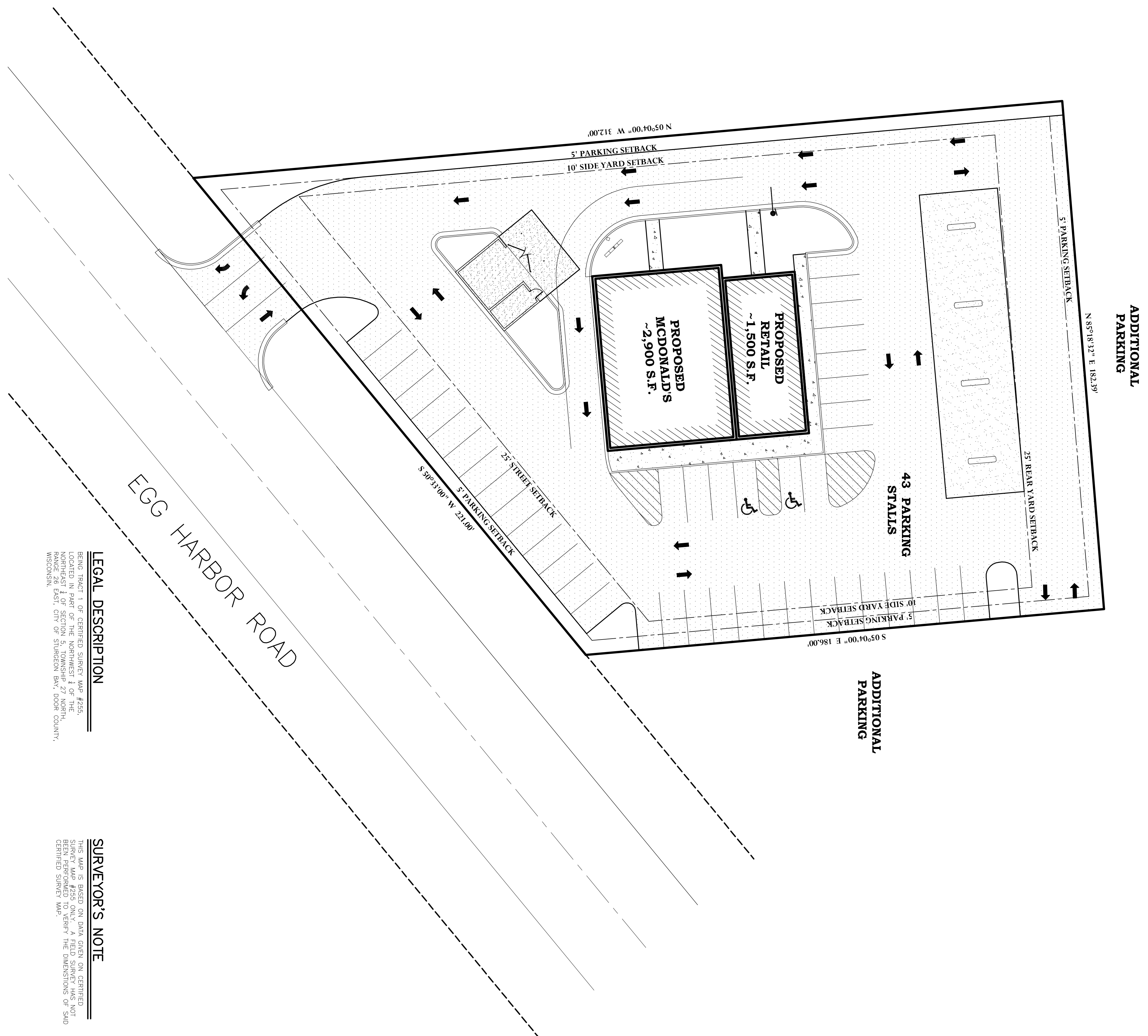
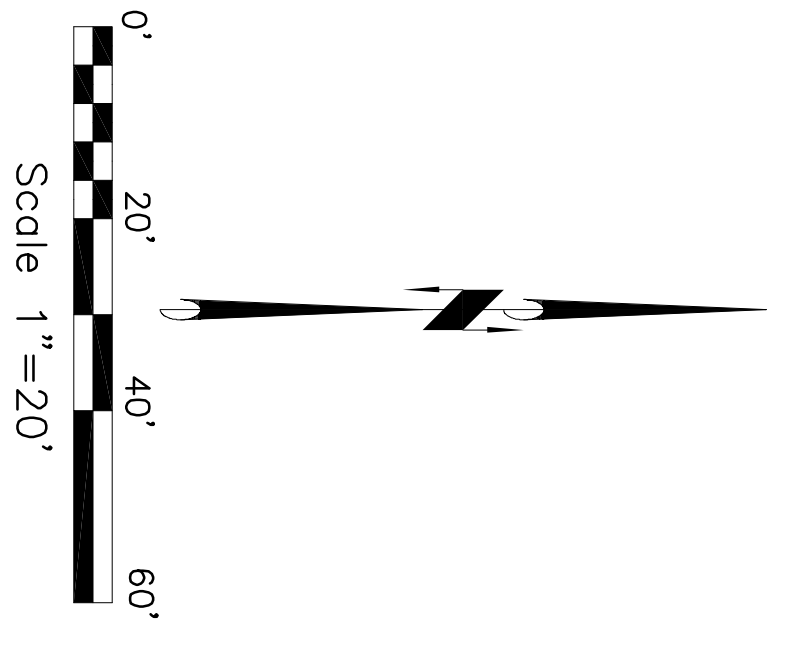

ADDITIONAL PARKING

ADDITIONAL PARKING

**LEGAL DESCRIPTION**

BING TRACT 1 OF CERTIFIED SURVEY MAP #255, LOCATED IN PART OF THE NORTHEAST 1/4 OF THE RANGE 26 EAST, CITY OF STURGEON BAY, DOOR COUNTY, WISCONSIN.

**SURVEYOR'S NOTE**

THIS MAP IS BASED ON DATA GIVEN OR CERTIFIED BY THE DEVELOPER AND HAS NOT BEEN FIELD VERIFIED. IT HAS BEEN PERFORMED TO VERIFY THE DIMENSIONS OF SAID CERTIFIED SURVEY MAP.



**CIVIL ENGINEER:**  
 Land Surveying  
 Engineering  
 5709 Windy Drive, Suite D  
 Stevens Point, WI 54482  
 715.344.9999(Ph) 715.344.9922(Fx)

**DEVELOPER:**  
**J.L.FISCHER INC.**  
 4325 Grosbeak Glen \* Windsor, Wisconsin 53598 \* USA  
 Jfischer2@new.rr.com  
 1-920-470-9349

**SHEET:**  
**CONCEPTUAL PLAN**  
**MCDONALD'S DEVELOPMENT**  
**CITY OF STURGEON BAY**  
**DOOR COUNTY, WISCONSIN**

CHECKED:	SCOTT GORODAN
DRAWN:	MELISSA KLOCK
DATE:	11-3-10
PROJECT NO.:	100487